

# Plat of Survey

of

## Lot 18 of Alder Subdivision,

located in the Northwest 1/4 of Section 1, Town 2 North,  
Range 16 East, City of Elkhorn, Walworth County, Wisconsin.

Surveyed for: **Alder Farms, LLC**  
418 Devendorf Street  
Elkhorn, Wisconsin. 53121

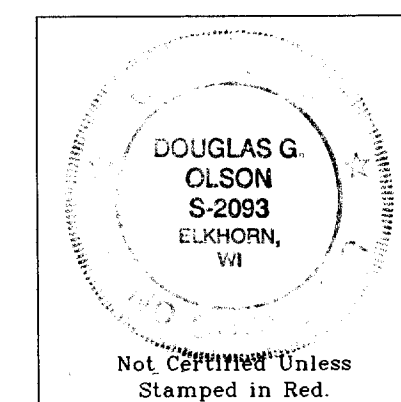
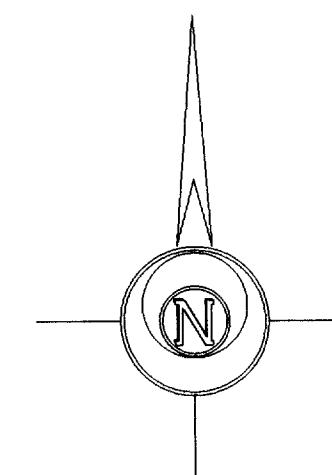

Notes: 1) This survey plat is not certified unless signed and sealed in red ink.

2) This survey is subject to Wisconsin lien laws. This Plat of Survey is the notice of intent to file lien. Lien waiver required.

JAN 30

hw

Copyright © 2003 by Jensen & Olson Land Surveying, LLC.

All rights reserved. No part of this survey plat may be reproduced or transmitted in any form by any means - graphic, electronic, or mechanical, including photocopying, tracing, or information storage and retrieval systems - without permission in writing from Douglas G. Olson, Jensen & Olson Land Surveying, LLC.

I hereby certify that I have surveyed the above described property and the map hereon is correct to the best of my professional knowledge and belief and shows the size and location of the property, its exterior boundaries, the location and dimensions of all visible structures thereon, boundary fences, apparent easements and roadways and visible encroachments, if any.  
This survey is made for the exclusive use of the present owners of property, and also those who purchase, mortgage or guarantee title thereto, within one year from the date hereof.

Douglas G. Olson  
Wisconsin Registered Land Surveyor - 2093

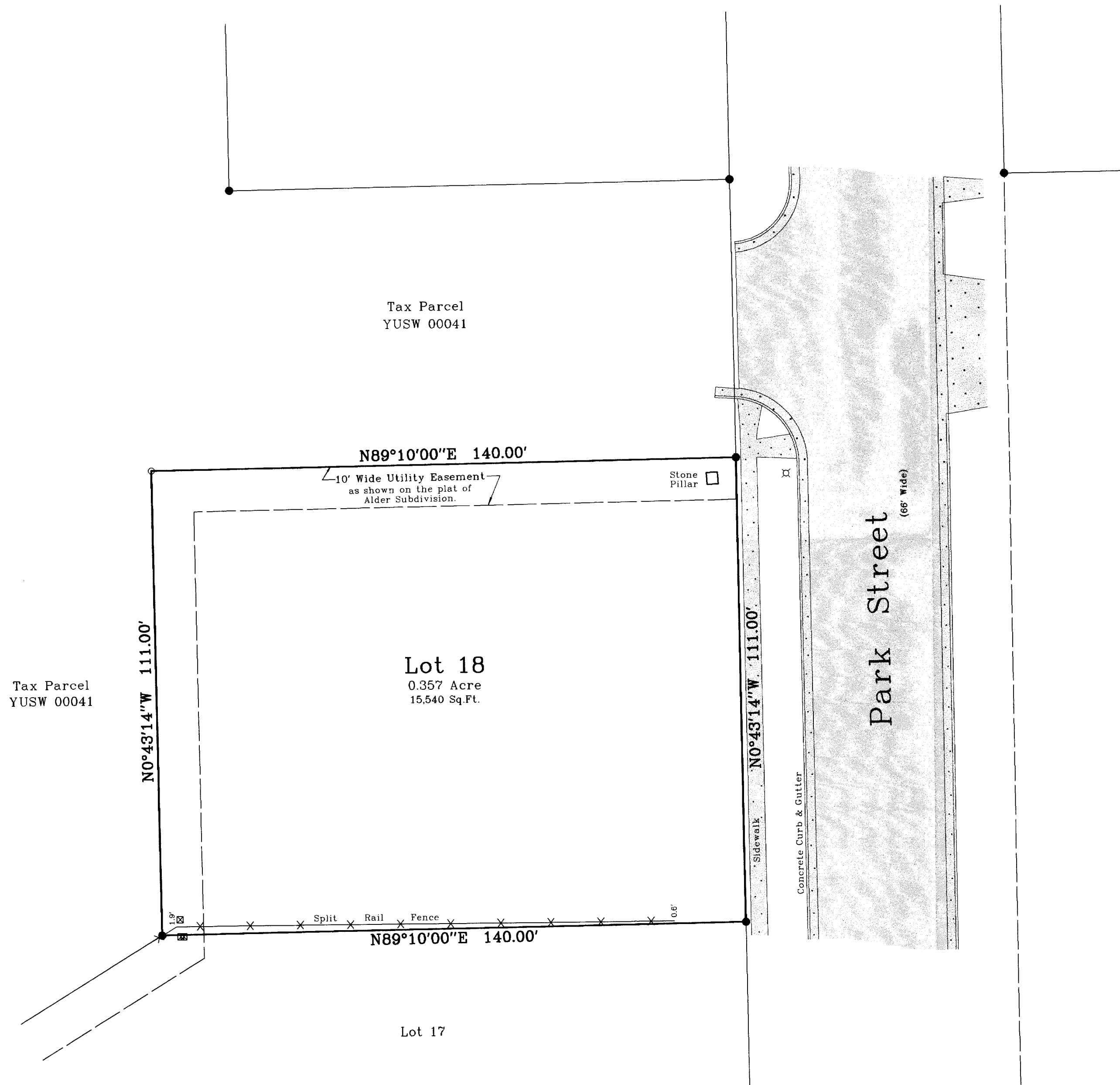

Survey Date: December 18, 2003

Revisions:

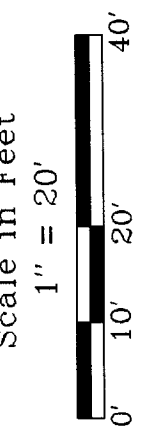

**Jensen & Olson Land Surveying, LLC**

45 South Wisconsin Street P.O. Box 322  
Elkhorn, Wisconsin. 53121  
Telephone (262) 723-3434  
Facsimile (262) 723-8044

### Legend

- Found Iron Rod
- Set Iron Rod, 3/4" dia.
- Recorded Information
- Light Pole
- Utility Pole
- Asphalt Surface
- Concrete Surface

Sheet 1 of 1 Sheets

Job Reference Number

2003.209

2003.209